

4110269768

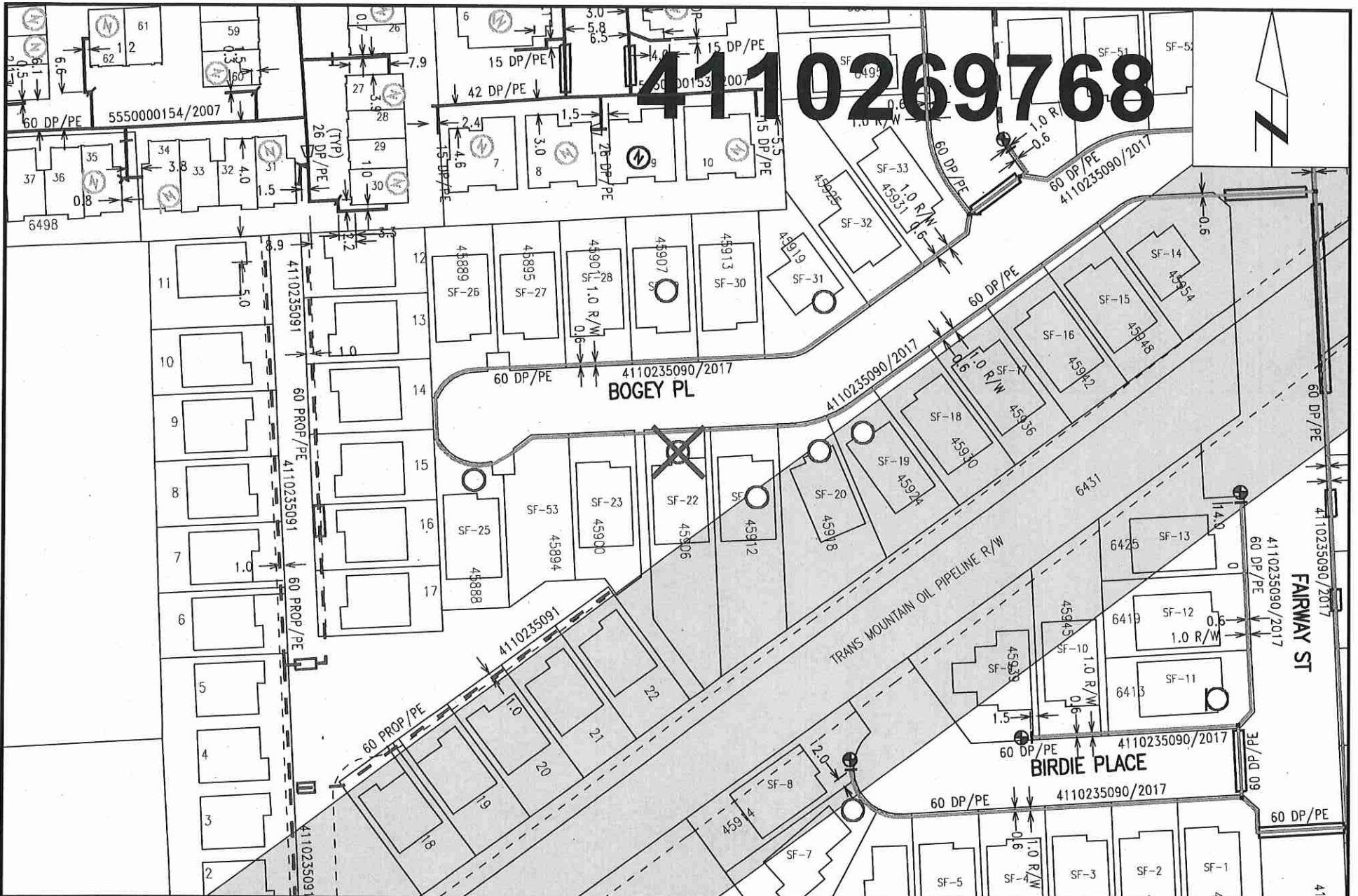

Nearest Intersection: Bogey Pl and Iron St.
 Distance from lot to intersection is 81 meters (34 degrees North of East).
 View Scale: 1:1000

4596 Bogey Pl, Chilliwack
 Order #: 30936707 Prem #: 10071838 City Limits: Chilliwack
 X: 1295518976.00 Y: 464344800.00 Select autotext type 2017/07/10

ATTENTION: DO NOT RELY ON THIS INFORMATION ALONE. You must manually dig to locate gas lines before using excavated on machinery. All locations are shown approximate only & gas lines built after the date below are not in this information package. FortisBC will not accept responsibility for errors or omissions. Depth of gas line are not available due to possible change of grade.

T-DOC



Site Install
1006936001

Job number 309227786 For office use only: _____
Premise number: _____

Job address 6413 Fairway ST

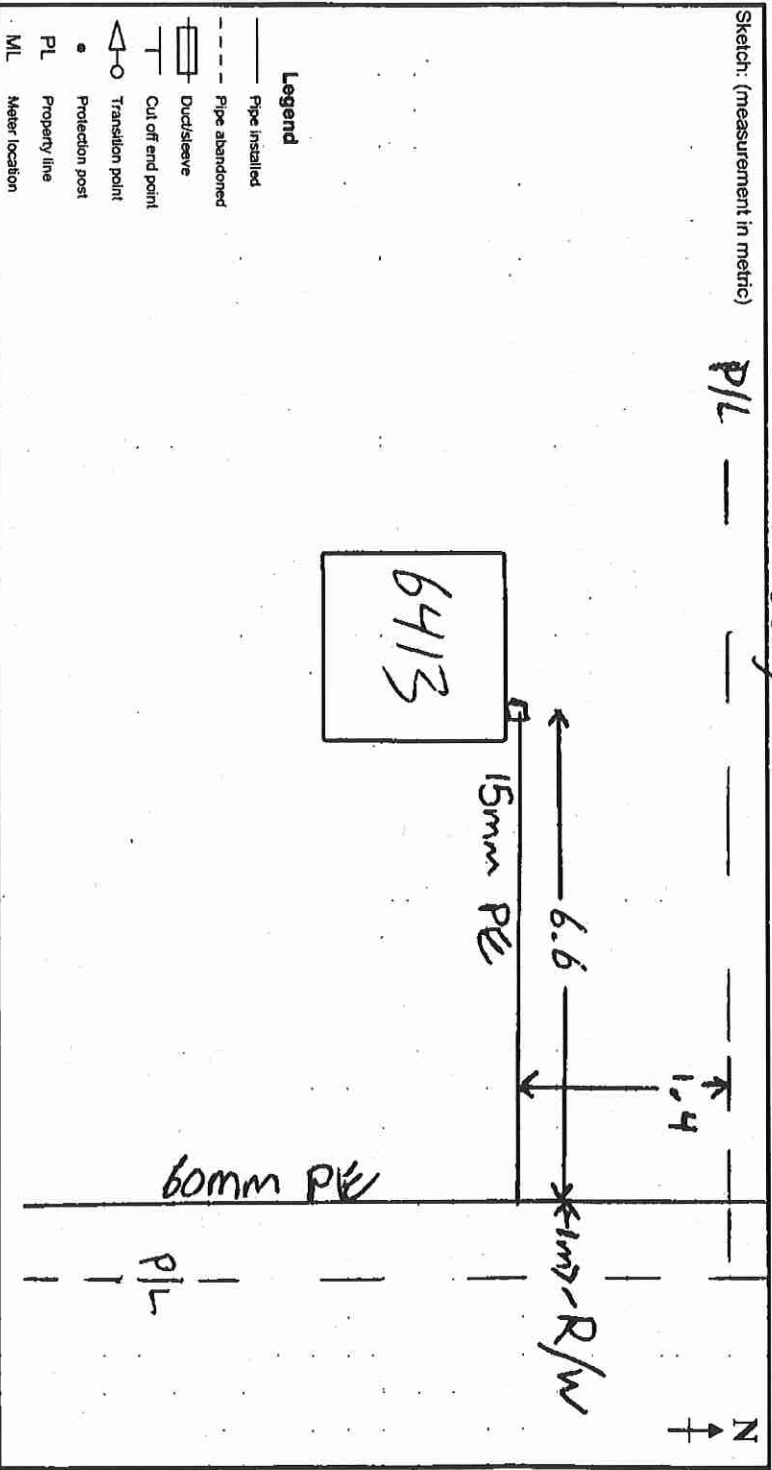

Description of work/additional comments:
6413 install 6.6 meters of 15 mm PE to RHS of 60mm PE from storm

Legend

- Pipe installed
- - - Pipe abandoned
- ▭ Duct/sleeve
- └ Cut off end point
- ◁ Transition point
- Protection post
- PL Property line
- ML Meter location

Customer trench length (m) 6.6 Tie in method EFT Valve details: _____
 Customer sleeve length (m) 06 Depth of main (m) _____ New installs (mandatory) or Existing (if known) _____
 Protection posts quantity 18mm Tap size (mm) _____ Service Valve Main Valve _____
 Winter charges apply? Yes No Pressure test Pressure (kPa) 720 Duration 10min Model _____
 Snow shed Yes No Air Valve Serial _____
 Dresser Nitrogen _____ Valve ID _____
 Mag anode installed Hydrostatic _____
 Insert thru old pipe Soap test 720 10min Leak category 1 2 _____
 Boring tool used Inspections: Radiography (X-ray) Tracer wire continuity Leak repair Permanent Temporary _____
 Stub marker ball NDI of welds Other _____

NON-MOBILE COMPLETION USERS ONLY

Abandoned pipe	Unit No. or address	FortisBC Meter No.	Manufacturer's No.	Dials	Reading	Del. Press	Reg tag	Length		Size		Material						
								(m)	(m)	(mm)	(mm)	PE	ST	PE	ST	ST		
<input type="checkbox"/> Install <input type="checkbox"/> Remove <input type="checkbox"/> Reset <input type="checkbox"/> Install <input type="checkbox"/> Remove <input type="checkbox"/> Reset																		

ID number 6074 Completion date (Y/M/D) 2017/06/07
 1440 15/12

ATTENTION: DO NOT RELY ON THIS INFORMATION ALONE. You must manually dig to locate gas lines before using excavation machinery. All locations are shown approximate only & gas lines built after the date below are not in this information package. FortSBC will not accept responsibility for errors or omissions. Depth of gas line are not available due to possible change of grade.

MAIN ADDRESS SERVED
 STEEL PLASTIC
 45980 Higginson Rd
 "SERVED ON" 7/2 "MAIN ON" Higginson Rd
 PSIG HIGH MEDIUM
 DISTRICT Northville TYPE OF PREMISES 1/1d
 TAP SIZE 5/8"

MAIN CORROSION YES NO
 SERVICE PIPE MATERIAL

MAIN TO P.L. 4 KIT # 1A
 (SPECIAL ORDER) INCLUDES CURB COCK YES NO
 P.L. TO BLOC 54 INCLUDES MAG ANODE YES NO
 EXTENDED 3

RISER 3 WEIGHT _____ LBS.
 TOTAL 67 DRESSER/CURB COCK
 LOCATION 1 FT.

SCRAP _____ LOCATION 0/5 P.L. (I/S OR O/S)

METER PROTECTION INSTALLED _____ POSTS
 METER CAGE INSTALLED: YES NO
 OLD SERVICE CUT OFF: YES NO
 CUT AT MAIN OTHER _____

METER(S) # E-291600
 INSTALLED REMOVED OUTSIDE I/S
 READING 8937

INSPECTION RPT: I HEREBY CERTIFY THAT THE PIPING WAS INSTALLED IN ACCORDANCE WITH AUTHORITY STANDARD PRACTICES AND WAS EXAMINED UNDER AN AIR TEST OF 110 PSIG. FOR 10 MINS. AND THAT NO LEAKAGE WAS INDICATED.

DAY 24 MONTH JUN YEAR 78
 FOREMAN [Signature] SUPV. [Signature]
 AUTH. CREW CONTRACTOR
 FURTHER WORK REQUIRED YES NO

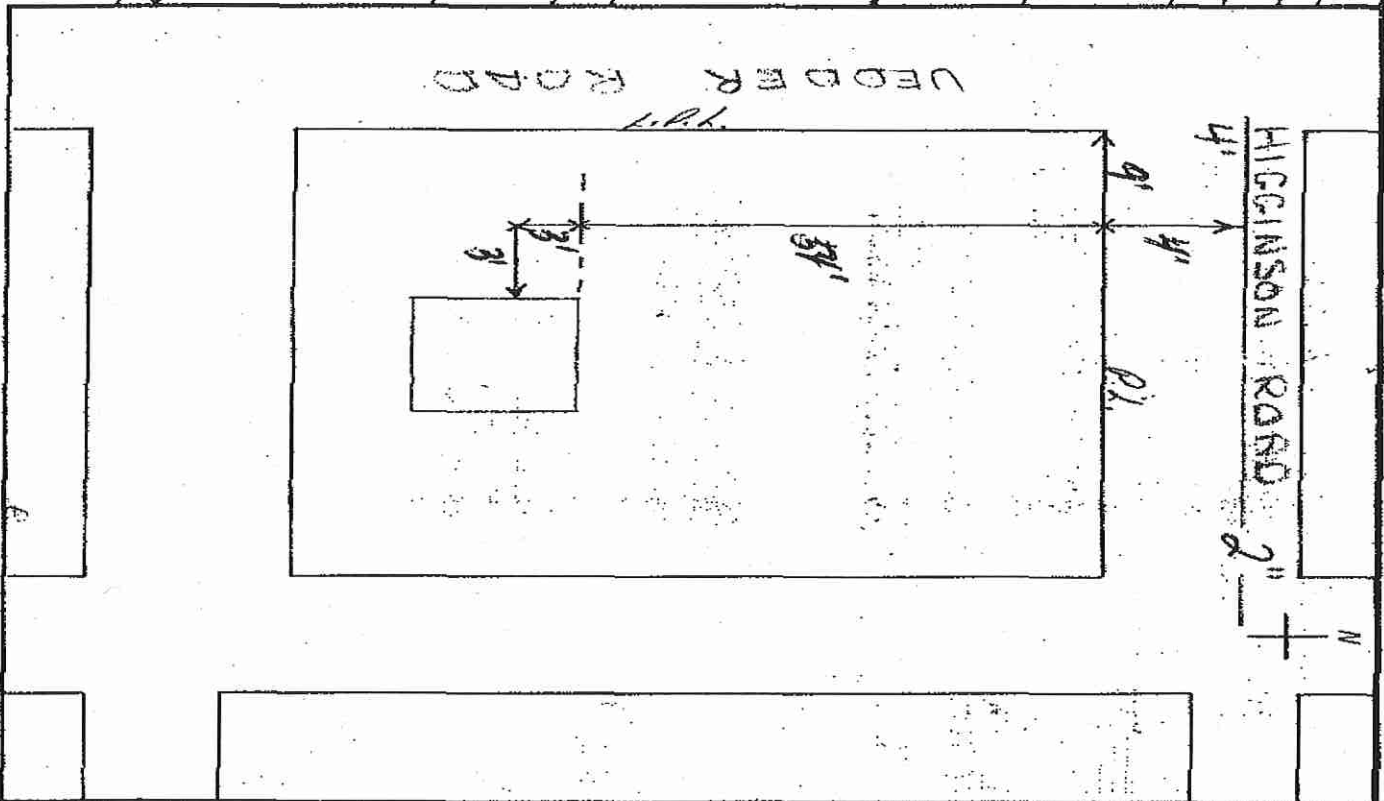

EXPLAIN: _____ PAVEMENT CUT: YES NO SIZE _____